Be a HERO at the
supanova
pop culture expo
•Movies•TV•Anime
•Cartoons•Gaming
•Sci-fi•Fantasy
•Comics•Manga
•Wrestling
•Collectables
•Free Stuff•Fun
Tickets at the door or at
TICKETEK.COM
Meet The Cheerleader, ROCK YOUR WORLD!
Kids 12 and under FREE!!
Sydney Olympic Park, June 21-22
Perth Claremont Showground, June 28-29
SMASH!
wai con
JOFFRE'S
MADMAN
JB HI-FI
EBGAMES
ign.com
Rotten Tomatoes Australia
www.supanova.com.au
© NBC Universal, Inc. 1 free child 12 and under per each paying adult.

EB GAMES™.co

PROUD SUPPORTERS OF SUPANOVA

THE EB SUPANOVA BOOTH IS BACK AND BIGGER THAN EVER.

GET HANDS ON WITH SOME OF THE HOTTEST NEW GAMES OF 2008

EXCLUSIVE SHOW SPECIALS ON NEW RELEASE GAMES

BROWSE OUR HAND PICKED SELECTION OF RARE & CLASSIC PREOWNED GAMES

TONS OF GIVEAWAYS, SPOT PRIZES, AND MUCH MORE YET TO BE ANNOUNCED!

CHECK OUT WWW.EBGAMES.COM

M.AU
SHOW US YOUR SKILLS ON THE
singstar
STAGE
.AU/SUPANOVA/
FOR MORE INFO

Check it out!!!

Where and when

Supanova 2008 – Sydney
10am-6pm, Saturday and Sunday, 21st and 22nd June, 2008. (Supanova Preview Night 6pm-10pm, Friday 20th June.)
The Dome, Sydney Showground, Sydney Olympic Park. (Showground Road entrance)

Supanova 2008 – Perth
10am-6pm, Saturday and Sunday, 28th and 29th June, 2008. (Supanova Preview Night 6pm-10pm, Friday 27th June.) Robinson Pavillion & Ellie Eaton Theatre, Claremont Showgrounds, Perth (Graylands Road entrance)

Tickets:

The SUPA FAN PASS
(see pages 8 and 9 for more info)
$33 through Ticketek† or $40 at the door.
Includes entry to...
Supanova 2008 – Sydney and Preview Night
6pm-10pm, Friday 20th June, and 10am-6pm, Saturday 21st and Sunday 22nd June.
Or...
Supanova 2008 – Perth and Preview Night
6pm-10pm, Friday 27th June, and 10am-6pm, Saturday 28th and Sunday 29th June.

Single Day Pass
For Saturday or Sunday, 10am-6pm, at either Sydney or Perth.
Adult $20 (through Ticketek† or at the door).
Children 5-12 years $10 or FREE with paying adult (only available at the door, one child free per each paying adult).

SUPA HERO Hayden Panettiere PASS
(limited to 100 per day per event)
For fans who want to make absolutely sure they get a personal photo, signature, and seat during her Q&A panel. Includes all the benefits of the SUPA FAN PASS (see above).
$150 through Ticketek†
(Go to *www.supanova.com.au/home/tickets* for more information)

Supanova VIP Pass *(limited to 20 per event)*
Maximum access, minimum fuss, magnificent fun!
$450 through Ticketek†
(Go to *www.supanova.com.au/home/tickets* for more information)

World Building Workshop for Writers and Game Designers *(see page 26 for info)*
With Jennifer Fallon and/or Sonny Whitelaw
Sydney: Sunday, 22nd June, 4pm-8pm.
Perth: Sunday, 29th June, 4pm-8pm.

†Booking fees apply per transaction on purchases through Ticketek.

Contents

Welcome to Supanova 2008!	5
The SUPA FAN PASS	8
Sci-Fi, Fantasy, TV and Film!	12
Console Gaming and LAN	16
Anime Voice Actors	18
Fun Interactive Comps	22
Cards and Collectables	24
Wrestling	25
Sci-Fi and Fantasy Writers	26
Comic-Book & Manga Artists & Writers	28
Lucky Door Prizes & Giveaways	30
Gladiators @ Supanova	32

• **Supanova Magazine 2008 Sydney & Perth**

© Supanova Pop Culture Industries.

• Written by Daniel Zachariou and Drew Tran.
• Art Direction by Tim McEwen.
• Edited by Daniel Zachariou and Tim McEwen.
• For all exhibitor, advertising and marketing enquiries please contact Daniel at info@supanova.com.au

Welcome to Supanova 2008!

Kids 12 and under FREE†!

What is Supanova?

It's where imagination meets reality in a fun, fantastic atmosphere where the stars are no longer out of reach! The actors you've always admired, the voice-talent of your favourite anime, the artists of those comics you can't put down, the authors whose writing keeps you up late at night!

Meet them, attend their panels, grab their autographs* or even a photo*!

We bring them together within the pop culture phenomenon that is the Supanova Expo and with them we also weave games, collectables, screenings, specialty items, wrestling, toys, exclusives, fun competitions and more!

So whether for the first time in Perth or the seventh in Sydney, we look forward to bringing our brand of fun to you! Get into costume, or not, grab a friend and join us for...

Supanova 2008... It's a blast!!!

Yours in fun,
Daniel Zachariou
Event Director – Supanova 2008

**Some autograph and photo fees may apply. All guests confirmed commitments pending. Check website for more information.*

†1 free child 12 and under per each paying adult.

OK, so you're flicking through the Supernova Magazine and you stop and read the first bit of the Domino's Ad

THE DOMINO'S EFFECT™

Domino's Pizza

and then the second bit

and then you discover they are looking for DRIVERS

But you can't drive

So you sadly turn the page having wasted 2 minutes of your life that you can never get back

And you can drive

So you think about how good it would be to drive for Domino's particularly with the COMPETITIVE HOURLY RATE plus the WEEKLY AND FUEL ALLOWANCES

so you visit the website to apply online

dominos.com.au

or you visit your local Domino's store to find out more or call 131 888

INDIANA JONES
and the
KINGDOM OF
THE CRYSTAL SKULL
ONLY AT THE
MOVIES! FROM MAY 22

NORTON
TYLER
ROTH
HURT
HULK
ONLY AT THE
MOVIES! FROM JUNE 12

The SUPA FAN PASS Exclusives a

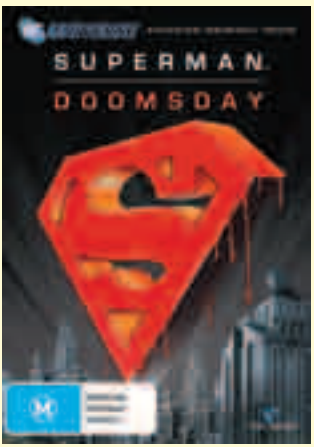

Sydney.
Sunday, 6:15pm.
Rated M

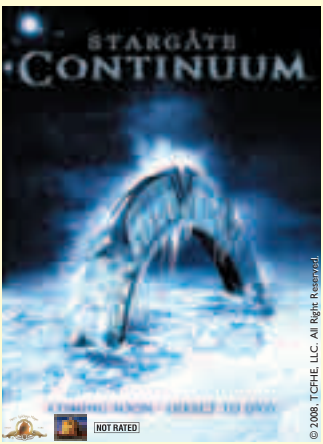

Sydney and Perth.
Friday Preview Night.
Rating TBC

Perth.
Sunday, 6:15pm.
Rating TBC

A Free Night for Our Biggest Fans!*

Once again we're honouring our biggest fans, **Weekend SUPA FAN PASS** holders, with a whole extra free night of fun and frivolity along with additional screenings and exclusives throughout the weekend!

Preview Night!
Held in the Madman Anime Theatre and the JB Hi-Fi Seminar Room in both cities before the weekends begin, Friday Nights 6pm to 10pm. Preview Night features our Opening Ceremony, exclusive panels, screenings and a great place to start the weekend!

Exclusive Screenings!
It's one of the best parts of Supanova, and *20th Century Fox* have come to the party with exclusive screenings of the direct to DVD film, ***Stargate: Continuum*** (available August 6), for both Sydney and Perth Preview Nights. How cool is that?!?

And in a huge coup for comic-book, cartoon and anime fans alike, Supanova has been given special permission to screen ***Superman: Doomsday*** in Sydney (Sunday night 6:15pm) and ***Batman Gotham Knight*** in Perth (Sunday night 6:15pm) mere hours after its World Premiere in the USA (both available on DVD July 2nd)! Thanks *Warner Home Video*!

BATMAN, SUPERMAN and all related characters and elements are trademarks of and © DC Comics.

nd Preview Night!

And from our sponsors *Madman Entertainment* come two further exclusives, the awesome ***Tsubasa Chronicles*** and ***xxxHoLiC the Movie***, both of which will be on during the respective Preview Nights. Add the incredible fan-film, ***Iron Man the TV Series***, and the short film, ***Back Issues***, and there's heaps to be excited about.

But wait, there's more!!!
Preview Night is always fun and after the Opening Ceremony we begin with Quinton Flynn & Jeff Nimoy's ***Adventures in Anime***, along with the ***Anime Charity Auction***. For comic-book fans though its back to school with ***Howard Chaykin's MasterClass***!

Sydney SUPA FAN PASS Exclusive!
Sorry Perth, we tried, but it's a once only, and thanks to *Universal Pictures* we're proud to present our second "LIVE from LA" exclusive audience Q&A featuring the director **Guillermo del Toro**, and star **Selma Blair**, from the upcoming blockbuster ***Hellboy II: The Golden Army***, at 9am Sunday 22nd June in Sydney.

*Free with the purchase of a Weekend SUPA FAN PASS.

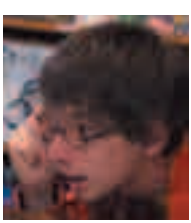

COMING AT YOU THICK & FAST!

AUSTRALIA'S FAVOURITE MOVIE MAGAZINE

DRAGON WARS

THEY'VE MADE OUR WORLD THEIR BATTLEGROUND.

RENT OR BUY ON DVD & Blu-ray Disc JULY 9

M Moderate violence

© 2007 Younggu Art Co., Ltd. All Rights Reserved.
© 2008 Layout and Design Sony Pictures Home Entertainment Australia. All Rights Reserved.

Supa Star Guests of Sci-Fi, Fantas

© NBC Universal, Inc.

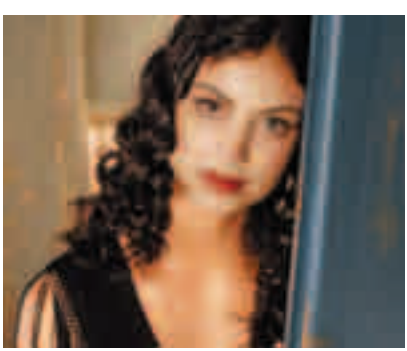

From a galaxy far, far away…

...we bring them to an expo near, near to you!

As always we have a brilliant array of SUPA STARS but we feel especially blessed this time as we introduce to you…

Hayden Panettiere. One of the world's leading stars in a career already stretching back fourteen years. Despite her tender age of eighteen, Hayden's acting maturity has rocketed her to world fame as "The Cheerleader" in the smash hit series, ***Heroes***!

Nichelle Nichols. An absolute icon of the sci-fi community, whose poise and grace are eternal. Nichelle's groundbreaking role as "Uhura" in the ***Star Trek*** TV series and films paved the way for many others to follow.

Morena Baccarin. A classical beauty, who set the Whedonverse alight as the Companion "Inara", in ***Firefly*** and then ***Serenity***. Morena can now also be seen in the recently released ***Stargate: The Ark of Truth***.

Mark Sheppard. A consummate talent whose CV is a who's who of TV shows. Mark has starred in the new ***Bionic Woman***, ***Battlestar Galactica***, ***Medium***, ***Firefly*** and ***24***, just to name a few. What a man!

Daniel Logan. Thrust into prominence as the young "Boba Fett", in ***Star Wars Episode II: Attack of the Clones***, Daniel has been ear-marked to reprise the same role in the upcoming ***Star Wars TV Series***.

And thanks to *Wattographs*, here's another special dose of ***Star Wars*** goodness. Actors **Anthony** "Global Director" **Phelan**, **Ronald** "Dexter Jettster" **Falk** and **Matt** "Elan Sleazebaggano" **Doran** will be signing at the Wattographs booth. (Sydney only.)

Want a quality photo with one of the guests or perhaps their autograph? Ever wanted to ask that burning question which they might know the answer to? With daily photo sessions*, autograph signings* and free Q&A seminars, you can at Supanova!

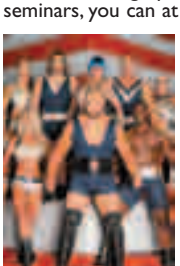

BREAKING NEWS!
In conjunction with the *7 Network*, Supanova is proud to present **The Gladiators** at each event for FREE signing and photo sessions. Please check *www.supanova.com.au* for their appearance schedule as information is confirmed.

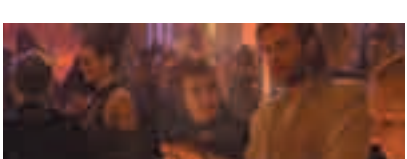

**Some autograph and photo fees may apply. All guests confirmed commitments pending. Check website for more information.*

Rotten Tomatoes

Where movie-lovers go to get fresh

Do you know movies?

Send us your top ten films with a brief review of each and you will go into the running to win 60 DVDs from Paramount Home Entertainment and have your top ten list published on Rotten Tomatoes, Australia's

Paramount
A VIACOM COMPANY

Visit www.rottentomatoes.com.au and check out the Promos and Sweepstakes box for more information. Entries close 19 June 2008.

www.rottentomatoes.com.au

WIN $8000

IGN ENTERTAINMENT PACK

AND BE AUSTRALIA'S

#1 GAMER

ON AUSTRALIA'S

#1 GAMING & ENTERTAINMENT NETWORK

Visit the competitions box on ign.com to find out how to win IGN's monster haul of games, DVDs and more. Entries close 29 June, 2008.

www.ign.com

Gaming & LAN Parties!

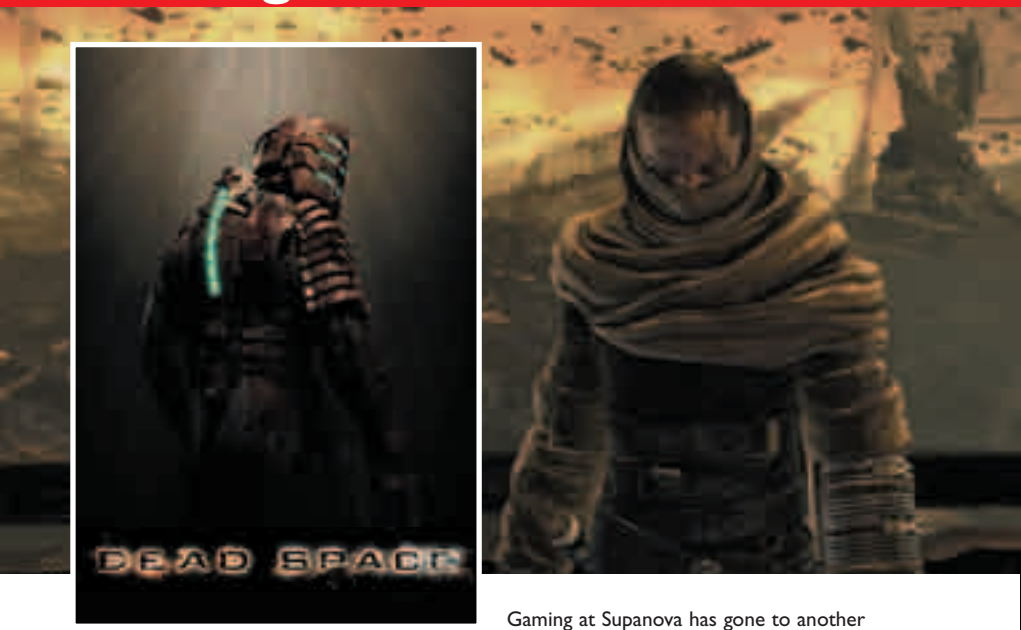

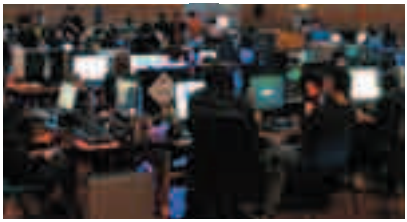

Gaming at Supanova has gone to another level with *EB Games* but it's all still a closely guarded secret. Considering most of the EB staff are fan-boys and fan-girls we should be afraid. Very afraid. But in a good way (the image above could be a hint too)!

They did say though to expect a ton of freebies and prizes and that fans should check *www.ebgames.com.au/supanova/* for more details!

Then there's the eagerly anticipated ***Dead Space*** (whose co-creator, Ben Templesmith, will be in attendance) to give fans a chance to check out exclusive gameplay, Atari's ***DragonBallZ Burst Limit*** (Sydney only) and other cool stuff still being confirmed. Stay tuned to our website!

And joining Supanova for cool LAN parties are ***Fragfest*** in Sydney and ***WALAN*** in Perth! So make sure you join us over the weekends and go head to head against the finest gaming talent for gaming glory and cool prizes.

LAN details and registration at *www.fragest.com.au* and *www.walan.org*!

All information correct at time of publication. Please check our website closer to the dates.

PLAY THE GAME AND BATTLE FOR PRIZES AT SYDNEY SUPANOVA!

DRAGON BALL Z BURST LIMIT

- Experience lightning-fast, action-packed cinematic battle sequences
- Dramatic visuals that blur the line between the gameplay and the anime series
- Battle online and match your skills against other opponents

www.atari.com.au

Proudly Distributed By

© Bird Studio/Shueisha, Toei Animation
© 2006 NBGI
Published by NAMCO BANDAI Games Europe SAS
Distributed by Atari Europe SASU

Voice Talents Galore at Supanova!

For many fans, it's all about the voice-actors of animé and cartoons! Who are we to disappoint? And since interacting with our voice actor guests is totally free…

- Bring stuff to get autographed for free.
- How did they learn and improve their skills?
- Ask them about how they bring their characters to life!
- What techniques do they use… and do they ever make sounds they shouldn't?

Our guests will also be a part of some very special question and answer panels, comps and more! So without further ado let's introduce you to them!

Quinton Flynn

Whether its anime, cartoons or video games, Quinton is pure A-list with credits including ***Spider-Man***, ***Speed Racer***, ***The Simpsons***, ***TMNT***, "Axel" in ***Kingdom Hearts II***, "Reno" in ***Final Fantasy VII Advent Children***, "Raiden" in ***Metal Gear Solid 2: Sons of Liberty***, "Marcus Damon" in ***Digimon Data Squad*** and "Iruka Sensei" in ***Naruto***!

Jeff Nimoy

Multi-talented Jeff's voice-acting credits ("Wolfwood" from ***Trigun*** to name just one) are only a portion of his resume! Jeff's also a creator (***Zatch Bell***), writer (***Digimon*** and

SD Gundam Force), director (***Naruto*** and ***Mega Man***), producer and story editor (***Digimon Data Squad***).

Sean Schemmel

Mr. Supanova himself, Sean Schemmel is our most visited guest. As the voice of "Goku" in ***DragonBall Z*** he started the ***DBZ Kamehameha Blast-Off!*** back in 2001 and he's this year's judge yet again. Other credits include ***Shaman King***, ***Yu Yu Hakusho*** and ***TMNT***.

All our anime guests are signing for FREE right throughout the Supanova weekend!

[adult swim]™

just like your mother, only better!

Destroying the world seems like a lot of fun, but supervillain Killface finds it can be a very tedious and complicated process.

And more destruction awaits! MWAH-HA-HA-HAAA!!!

[adult swim] CARTOON NETWORK MADMAN

More info on the wonderful interweb www.adultswimdvd.com.au

And feel the force in August...

PLUS: Aqua Teen Hunger Force Season Three — Harvey Birdman Season Three

Buy them here! BORDERS czudvd JB HI-FI WW

"HERE HE COMES, HERE COMES SPEED RACER!"
SPEED RACER
GO... GO... GO!
OUT NOW ON DVD
"HE'S A DEMON ON WHEELS"
LIONSGATE
SONY PICTURES HOME ENTERTAINMENT
© 1966 Speed Racer Enterprises, Inc. All Rights Reserved. SPEED RACER™ is a trademark of Speed Racer Enterprises, Inc. and is used under license.
© 2008 Layout and Design Lions Gate Entertainment. All Rights Reserved.

Fun Interactive Comps!

Seriously, the best fun at Supanova!

Everybody gets Supa-Freaky and interactive dressing up for the **Madman Cosplay Contest**, and you don't have to be in an anime costume to compete. It can be from comic-books, games, sci-fi or fantasy too!

You can also belt out a tune at the Anime Karaoke comp, or knock your opponents off the stage in the **DBZ Burst Limit Kamehameha Blast-Off!** And don't forget the Anime Music Video Contest, Fan Art, Quick Draw/Iron Artist, Anime Trivia, Cosplay Chess and a whole heap more.

And the cornerstone in all this fun is the Madman Anime Theatre with exclusive screenings, panels and comps. The action starts each Friday with Preview Night and continues all weekend.

Check *www.supanova.com.au/contests* for more.

MADMAN ENTERTAINMENT ANIME THEATRE

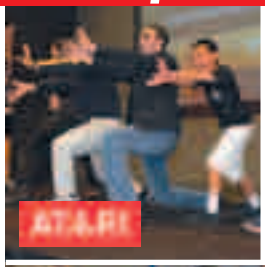

GRAB SOME BOOTY AT THE MADMAN BOOTH!

ANIME CLASSICS RETURNS!

CONVENTION EXCLUSIVE VOXELS

MUSHISHI, AI KAY GODDESS FLIGHTS OF FANCY, SCHOOL RUMBLE, NARUTO SEASON 2

AVAILABLE EXCLUSIVELY AT SUPANOVA! LIMITED STOCK!

ANIME UPDATE

AVAILABLE NOW!

FAN ZONE
www.madman.com.au/fanzone

WWW.MADMAN.COM.AU

MADMAN

CCGs and Collectables!

Competing is half the fun!

It wouldn't be Supanova without CCG (collectable card game) tournaments and thanks to *Gametown* in Sydney we'll be running them right throughout the weekend! It doesn't matter if you're an expert or a beginner, there are comps for you.

From awesome *2008 Pharaoh Tour Qualifiers* and *2009 Australian National Qualifiers* for ***Yu-Gi-Oh!***, to comps for ***World of Warcraft*** and the classic ***Magic: The Gathering***, or the perennial favourite that's been launched for a new generation ***Pokemon***, are you up to the challenge?

And if you're feeling rusty or just beginning there are comps for you too!

Toys & Collectables Galore!

Whether a sophisticated collector or a fan of the latest and greatest, there are dealers, retailers and quality merchandise exhibitors abounding that will make choosing what to spend your sweat soaked earnings on, an effort in itself!

LIVE PRO-WRESTLING

PRESENTED BY AUSTRALIA'S NUMBER 1 WRESTLING PROMOTION

LIVE EVENT ACTION
THREE TIMES DAILY
PLUS MEET & GREET
THE WRESTLERS AT

supanova
pop culture expo

To recieve the monthly AWF News Update, or for information on AWF Live Events, School of Pro-Wrestling and Merchandise email info@awfwrestling.com.au

www.awfwrestling.com.au

Sci-Fi and Fantasy Writers!

A Galaxy of Ideas!

Supanova is proud to showcase some of the best speculative fiction, sci-fi and fantasy authors from around Australia at Supanova! These gifted writers include…

Jennifer Fallon
International bestselling author of the *Hythrun Chronicles*, the *Second Sons* series and the *Tide Lords* series. Finalist with her fantasy novel, *The Gods of Amyrantha*, for the *2007 Aurealis Awards*!

Sonny Whitelaw
Author of the award winning eco-thriller, *The Rhesus Factor*, *Stargate SG-1* novels *City of Gods* and *Roswell*, and *Stargate Atlantis* novels *The Chosen*, *Exogenesis* and *Blood Ties*. (Sydney only)

Jennifer and Sonny together
Stargate SG1 tie-in novel, *Roswell*.

Marianne de Pierres
Creator of the *Parrish Plessis* world of novels with *Code Noir*, *Crash Deluxe* and *Nylon Angel*. Her most recent sci-fi novel, *Dark Space*, was a finalist for the *2007 Aurealis Awards*!

World Building MasterClass for Writers and Game Designers
Hosted by Supanova 4pm to 8pm each Sunday, this unique MasterClass for authors, screenwriters and game designers is a must from two of Australia's experts in the field, Jennifer Fallon and/or Sonny Whitelaw. First 30 tickets per event receive early-bird special.
www.worldbuildingworkshops.com

And special thanks to the *Galaxy Bookshop* for their support of Supanova!

ISSUE 13

KINO COMICS

AUSTRALIA'S DESTINATION FOR GRAPHIC NOVELS AND MANGA

- Visit us today – conveniently located above Town Hall Station
- Order online at www.kinokuniya.com
- Weekly comic shipments direct from US, China and Japan
- Great range in graphic novels, figurines, manga and anime
- Sign up for the Kinokuniya Card to receive discount privileges*

* Application fees applies. See in store for more details.

BOOKS Kinokuniya

Level 2, TGV, 500 George St, Sydney, Phone: 02 9262-7996

Heaps of Comic-Book and Mang

The Heart & Soul of Supanova

As always we strive to have a cool range of international guests, the best of the local creative drive at Artists' Alley and truckloads worth of back-issues for the collectors. We so love it when we succeed!!!

It all begins on Preview Night (6pm-10pm Friday night) with *Wolverine* and *Punisher War Journal* artist, **Howard Chaykin**'s *MasterClass*. A legendary writer and artist with seminal works such as *American Flagg!* and *The Shadow*, Howard has also honoured us by producing a limited edition Wolverine print to celebrate his visit (100 per event).

Another creative genius and fan favourite visiting us is **Joe Jusko**, who is best known for his cover art and the gorgeous *Marvel Masterpieces* and the *Art of Edgar Rice Burroughs Trading Card Sets*.

Joining them from the USA is Australia's own, and former Perth local, **Ben Templesmith**, whose co-creations, *30 Days of Night* and *Dead Space* are now a blockbuster film and EA game respectively. With *Fell* also garnering praise his star continues to rise and rise!

And there's **David Yardin** who is working on a "secret project" with acclaimed writer

a Artists and Writers!

Warren Ellis. With credits including *What If..? X-Men: Deadly Genesis*, *Storm*, *Black Panther* and *District X*, that's no surprise at all!

Entering **Artists' Alley** in Sydney, we have a bevy of talented stars in **Stewart McKenny** (*DC Super Friends* and *Star Wars: Clone Wars Adventures*), **Nicola Scott** (*Birds of Prey* and *Star Wars: Empire*), **Wayne Nichols** (*Star Wars: Force Unleashed* and *Kate Lawson & the Ship of Lost Souls*), and new *Ginger Meggs* artist, **Jason Chatfield**.

Then, only in Perth, we have Aussie legend, **Gary Chaloner**, whose destiny it seems is to continue the legacy of Will Eisner with *John Law*.

And aside from the Supa Stars in Artists' Alley, it's also full of aspiring local comic-book and manga creators, fan-clubs and other enthusiasts that form the bedrock of the creative interactive pulse that drives Supanova. Come see them all!

Lastly for fans who just want HEAPS of comics, with *Harley Yee Rare Comics* flying in from the USA with his Gold and Silver Age collection for both sides of the Nullarbor, and tens of thousands of back-issues from other dealers, make sure you bring your want-lists!

Lucky Door Prizes & Giveaways!

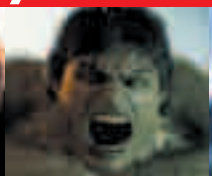

Part of the fun of coming to Supanova is you never know what you might win just by turning up and being in the right place at the right time. Or you can potentially win by filling in the Supanova Registration Form and entering the *Lucky Door Prize*!

Well Supanova 2008 is no different with some cool prizes already confirmed and more to follow as we get closer to the events!

Case in point… To celebrate the "Live from LA" interview with director *Guillermo del Toro* and actress *Selma Blair* from ***Hellboy II: The Golden Army***, Supanova has been given a number of prize packs for each event. Check website for more details.

And leaping back onto the big screen is ***The Incredible Hulk*** and to rejoice Supanova has in-season passes to hand out at each event. Keep an ear out for them!

Other prize opportunities occur purely because our sponsors come up with cool prizes because they love all of us. So make sure you check your showbags for information on how to enter to win the **$8000 IGN Entertainment Pack** or one of 60 DVDs through **Rotten Tomatoes** and *Paramount Home Entertainment*.

And don't forget, simply by purchasing your ticket via *Ticketek* you go into the running to win one of 10 prize packs per city thanks to ***The Invasion DVD*** (available June 25).

There will be more, so stay tuned and listen for announcements both online and at Supanova! See you there and good luck!!!

Not final Artwork.

STARGATE and STARGATE: THE ARK OF TRUTH are trademarks of Metro-Goldwyn-Mayer Studios Inc. STARGATE: THE ARK OF TRUTH © 2008 MGM Global Holdings Inc. All Rights Reserved. Distributed by Twentieth Century Fox Home Entertainment LLC. TWENTIETH CENTURY FOX, FOX and associated logos are trademarks of Twentieth Century Fox Film Corporation and its related entities.

WIN 1 OF 20 TOMTOM NAVIGATORS

WHEN YOU RENT OR BUY

This prize, including a copy of the 2-disc DVD, is valued at over $330 each!

ENTRIES CLOSE JULY 7

Ask for an entry form at the counter or enter online at:

C it at CIVIC

☎ 13 22 12

www.civicvideo.com.au

C it at CIVIC from JUNE 4

HIRE 1 GET 1 MOVIE RENTAL FREE

Remember this coupon before 30/06/06 to redeem. Max 2 rules per member. Offer excludes Selections and Dvds. Holidays are a member only reward and cannot pay duty. Not valid in conjunction with any other offer. Please remember conditions and a member only reward.

DO NOT FALL ASLEEP.

The Invasion.

A CONTEMPORARY SCI-FI THRILLER.

NICOLE KIDMAN • DANIEL CRAIG

RENT OR BUY ON DVD JUNE 26

VILLAGE ROADSHOW PICTURES PRESENTS
IN ASSOCIATION WITH WARNER BROS. PICTURES A SILVER PICTURES PRODUCTION IN ASSOCIATION WITH VERTIGO ENTERTAINMENT AN OLIVER HIRSCHBIEGEL FILM
NICOLE KIDMAN DANIEL CRAIG "THE INVASION" JEREMY NORTHAM AND JEFFREY WRIGHT MUSIC BY JOHN OTTMAN EDITED BY JOEL NEGRON HANS FUNCK
PRODUCTION DESIGNER JACK FISK DIRECTOR OF PHOTOGRAPHY RAINER KLAUSMANN, S.C.S. EXECUTIVE PRODUCERS ROY LEE DOUG DAVISON SUSAN DOWNEY STEVE RICHARDS RONALD G. SMITH AND BRUCE BERMAN
SCREENPLAY BY DAVID KAJGANICH PRODUCED BY JOEL SILVER DIRECTED BY OLIVER HIRSCHBIEGEL

Soundtrack Album
on Varèse Sarabande CDs

WARNER BROS. PICTURES
A WARNER BROS. ENTERTAINMENT COMPANY

SILVER PICTURES

VILLAGE ROADSHOW PICTURES

M Moderate violence and themes

The Invasion © 2007 Village Roadshow Films (BVI) Limited. Package Design & Supplementary Material Compilation © 2008 Warner Bros. Entertainment Inc. All rights reserved.

Meet the

GLADIATORS

@ supanova pop culture expo

Which Gladiators will be in your city?
Check www.supanova.com.au for more details!

Thanks to 7!